

MASTER BATH INTERIOR ELEVATION

**MAIN FLOOR**  
 1/4" = 1'-0"

ALL TEXTURES SHOWN (INCLUDING BUT NOT LIMITED TO: BRICK, SIDING, ROCK, ACCENTS, WINDOWS, DOORS, ROOF) ARE FOR REPRESENTATION ONLY. ACTUAL STYLES AND CONFIGURATIONS MAY VARY.

ALL INTERNAL SYSTEMS INCLUDING BUT NOT LIMITED TO: ELECTRICAL, PLUMBING, HEATING AND AIR, AND VENTILATION ARE TO BE SIZED AND/OR DESIGNED BY OTHER.

ALL STRUCTURAL MEMBERS INCLUDING BUT NOT LIMITED TO: HEADERS, GIRDERS, LAMINATE BEAMS, STEEL BEAMS, JOISTS, TRUSSES, RAFTERS AND THEIR SUPPORTS ARE TO BE SPECIFIED AND LOCATION VERIFIED BY OTHER.

**DIMENSION NOTE:**  
 DIMENSIONS ARE FROM OUTSIDE OF SHEATHING TO FACE OF INTERIOR STUD. ALL WALLS ARE CONSIDERED 3-1/2" UNLESS NOTED OTHERWISE.

THESE DRAWINGS ARE INTENDED TO CONVEY DESIGN INTENT. THEREFORE ANY STRUCTURAL SIZING OR SPACING SHOWN IS FOR GUIDANCE AND ESTIMATION PURPOSES ONLY. THE OWNER AND/OR CONTRACTOR IS RESPONSIBLE FOR VERIFYING CODE COMPLIANCE, DIMENSIONS, DETAILS AND ALL CONSTRUCTION.

*Homes by Jonathan Lee*  
 Bringing families home since 1995.

2235-C Lewisville-Clemmons Road  
 Clemmons, NC 27012  
 (336) 766-7715  
 www.homesbylee.com

**HOUCK**  
 RESIDENTIAL DESIGNERS

508 Northgate Park Drive | Winston-Salem, NC 27106  
 336.759.0546 | houcckdesigners.com

LOT 1 MARRIN

MAIN FLOOR

|                     |             |
|---------------------|-------------|
| DRAWN BY: BLW       | JOB #: 4950 |
| SCALE: 1/4" = 1'-0" |             |
| DATE: 1/8/2024      | 4 OF 6      |

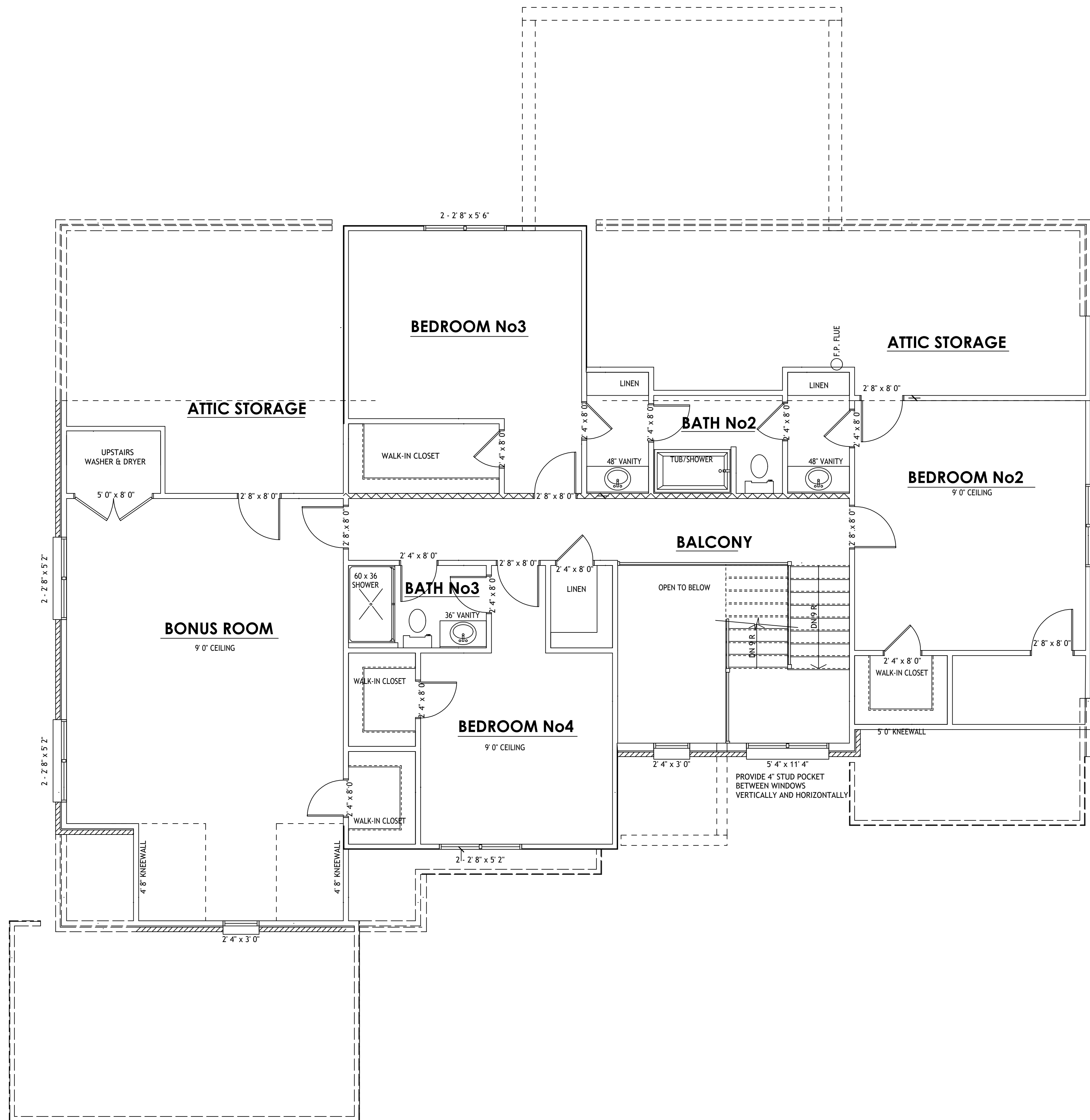

**SECOND FLOOR**

1/4" = 1'-0"

ALL TEXTURES SHOWN (INCLUDING BUT NOT LIMITED TO: BRICK, SIDING, ROCK, ACCENTS, WINDOWS, DOORS, ROOF) ARE FOR REPRESENTATION ONLY. ACTUAL STYLES AND CONFIGURATIONS MAY VARY.

ALL INTERNAL SYSTEMS INCLUDING BUT NOT LIMITED TO: ELECTRICAL, PLUMBING, HEATING AND AIR, AND VENTILATION ARE TO BE SIZED AND/OR DESIGNED BY OTHER.

ALL STRUCTURAL MEMBERS INCLUDING BUT NOT LIMITED TO: HEADERS, GIRDERS, LAMINATE BEAMS, STEEL BEAMS, JOISTS, TRUSSES, RAFTERS AND THEIR SUPPORTS ARE TO BE SPECIFIED AND LOCATION VERIFIED BY OTHER.

DIMENSION NOTE:  
DIMENSIONS ARE FROM OUTSIDE OF SHEATHING TO FACE OF INTERIOR STUD. ALL WALLS ARE CONSIDERED 3-1/2" UNLESS NOTED OTHERWISE.

THESE DRAWINGS ARE INTENDED TO CONVEY DESIGN INTENT. THEREFORE ANY STRUCTURAL SIZING OR SPACING SHOWN IS FOR GUIDANCE AND ESTIMATION PURPOSES ONLY. THE OWNER AND/OR CONTRACTOR IS RESPONSIBLE FOR VERIFYING CODE COMPLIANCE, DIMENSIONS, DETAILS AND ALL CONSTRUCTION.

*Homes by Jonathan Lee*  
Bringing families home since 1995.

2235-C Lewisville-Clemmons Road  
Clemmons, NC 27012  
(336) 766-7715  
www.homesbylee.com

**HOUCK**  
RESIDENTIAL DESIGNERS

508 Northgate Park Drive | Winston-Salem, NC 27106  
336.759.0546 | houcckdesigners.com

LOT 1 MARRIN

SECOND FLOOR

|                     |             |
|---------------------|-------------|
| DRAWN BY: BLW       | JOB #: 4950 |
| SCALE: 1/4" = 1'-0" | 5 OF 6      |
| DATE: 1/8/2024      |             |